Subsidised Long Term Care Services for the Elderly

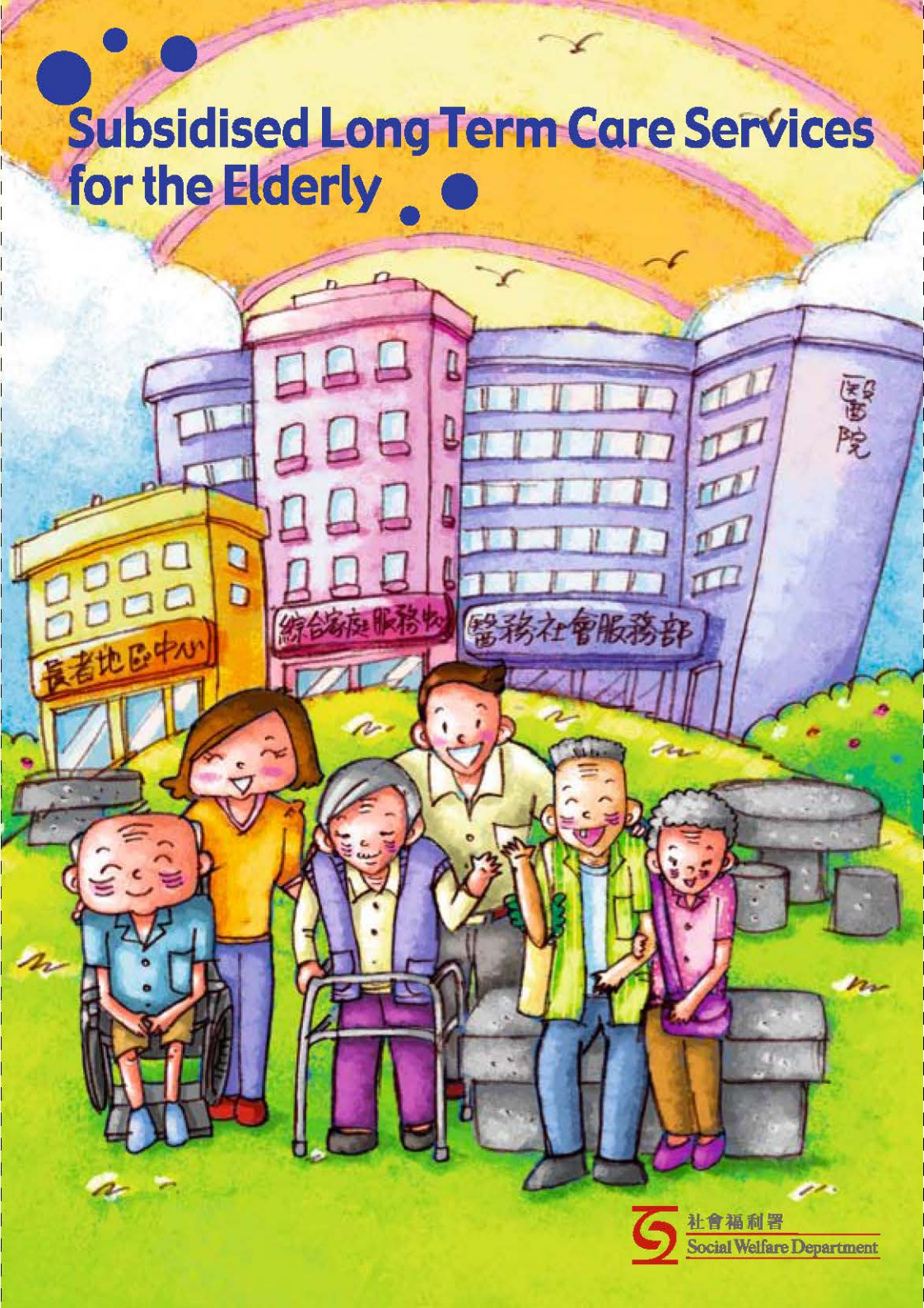

社會福利署
Social Welfare Department

1 Can Subsidised Long Term Care Services help?

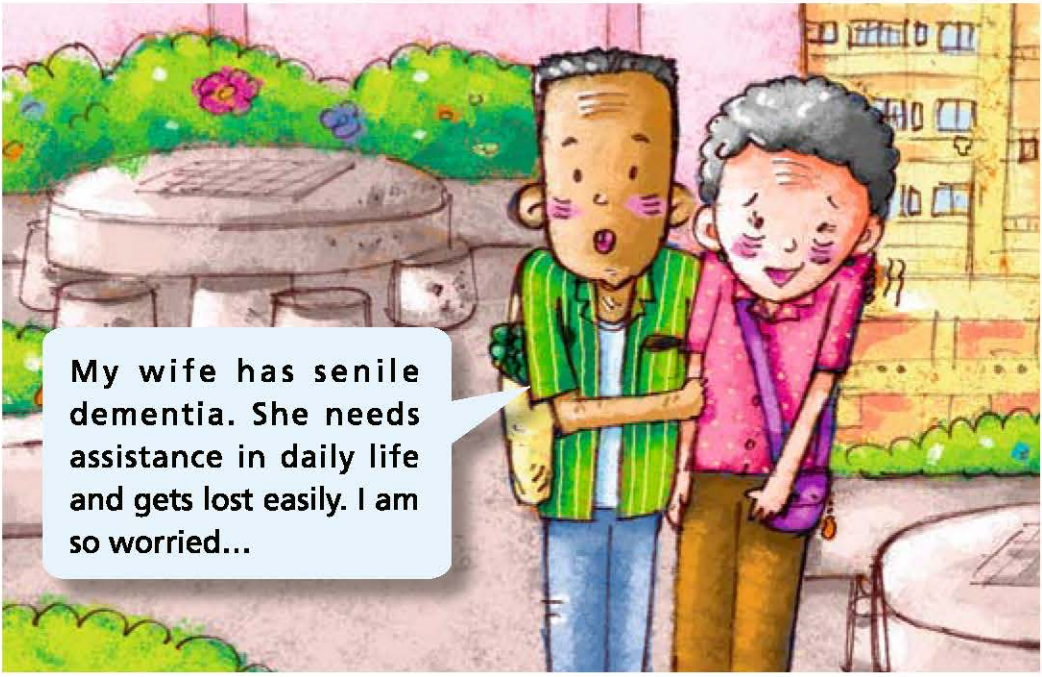

2 How to apply for Long Term Care Services?

3 What kind of Long Term Care Services are available?

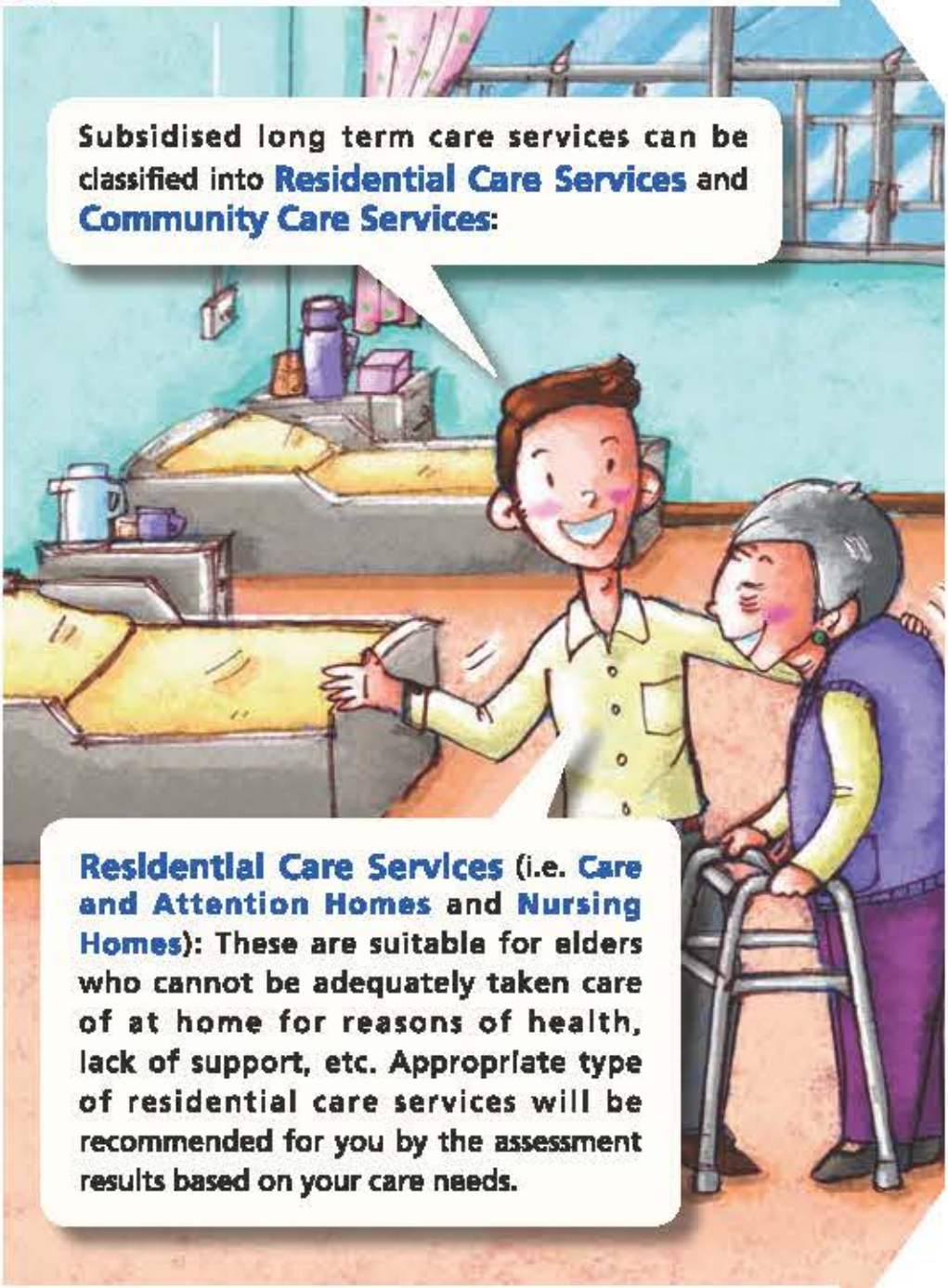

Community Care Services:

Elders assessed to be suitable for **Community Care Services**, they can attend **Day Care Centres for the Elderly** in the neighbourhood for care services, or stay at home and receive personal care services delivered by **Home-based Services Teams**, e.g. bathing, rehabilitation exercise, medication management, escort services, meal delivery, etc.

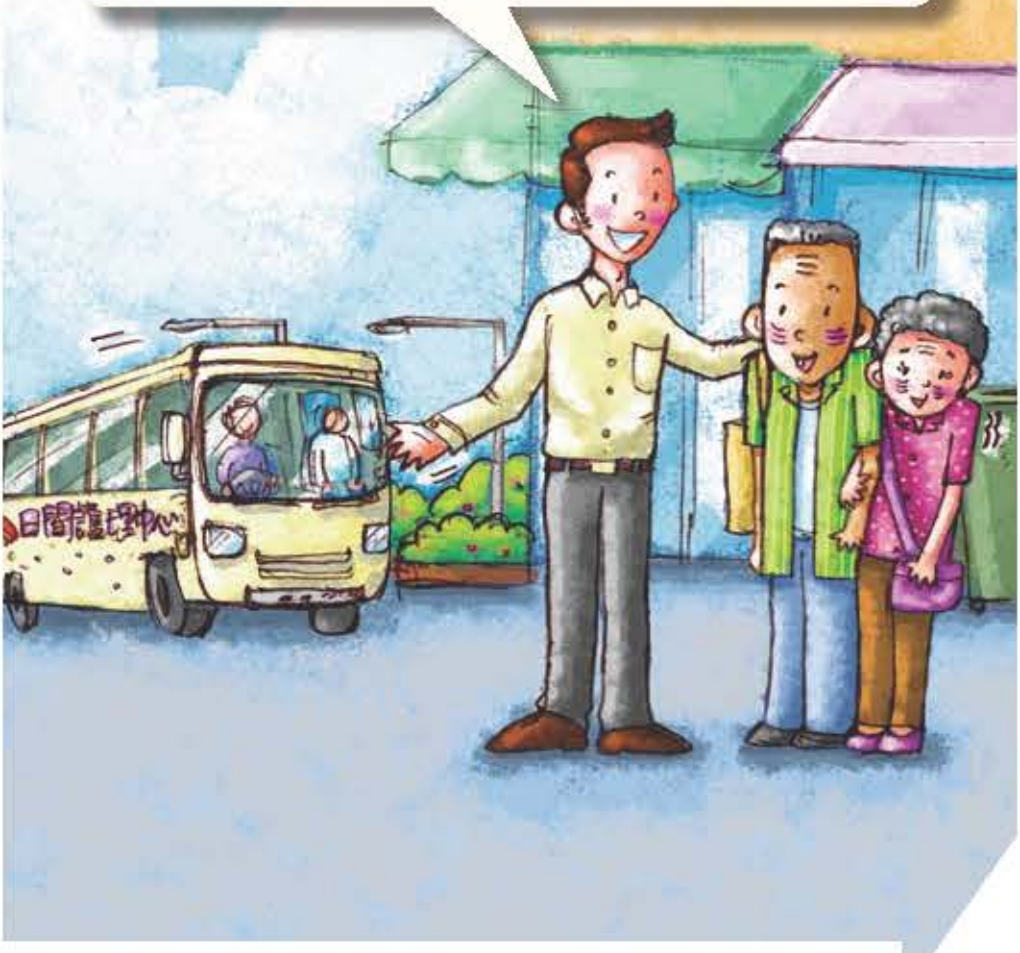

4 Who can help me during the waiting period?

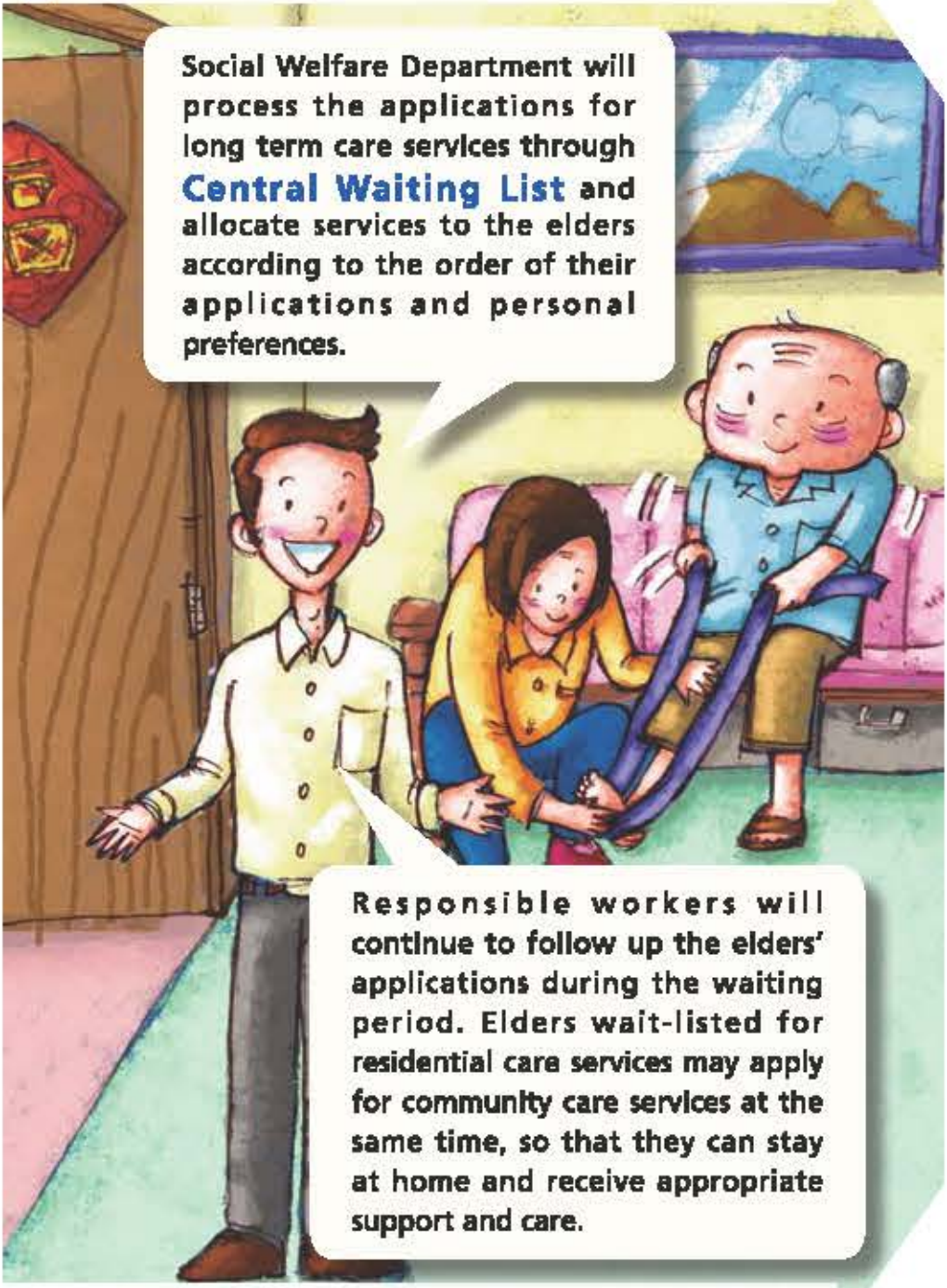

My father had a stroke recently. He gets a poor memory and has to use a wheelchair now. As I have to work away from home, can anyone help take care of him?

Don't worry. You can contact social workers of **Integrated Family Service Centres**, **Medical Social Services Units of Public Hospitals**, **District Elderly Community Centres**, etc and make a request for **Long Term Care Services** for the elderly.

5 Enquiries

Telephone numbers, fax numbers and email addresses of Standardised Care Need Assessment Management Offices (Elderly Services) are as follows:

Hong Kong

Standardised Care Need Assessment Management Office (Elderly Services) (Hong Kong)
(Service areas: Central, Western and Islands District, Eastern and Wanchai District, Southern District)
Tel No: 2546 7491 Fax No: 2543 7495
Email address: scnamoeshkenq@swd.gov.hk

East Kowloon

Standardised Care Need Assessment Management Office (Elderly Services) (East Kowloon)
(Service areas: Kwun Tong District, Wong Tai Sin and Sai Kung District)
Tel No: 2350 4116 Fax No: 2320 2644
Email address: scnamoesekenq@swd.gov.hk

West Kowloon

Standardised Care Need Assessment Management Office (Elderly Services) (West Kowloon)
(Service areas: Kowloon City and Yau Tsim Mong District, Sham Shui Po District)
Tel No: 2399 2356 Fax No: 2390 2459
Email address: scnamoeswkenq@swd.gov.hk

New Territories East

Standardised Care Need Assessment Management Office (Elderly Services) (New Territories East)
(Service areas: Shatin District, Tai Po and North District, Yuen Long District)
Tel No: 2607 1215 Fax No: 2699 7846
Email address: scnamoesnteenq@swd.gov.hk

New Territories West

Standardised Care Need Assessment Management Office (Elderly Services) (New Territories West)
(Service areas: Tsuen Wan and Kwai Tsing District, Tuen Mun District)
Tel No: 2439 4754 Fax No: 2439 0175
Email address: scnamoesntwenq@swd.gov.hk

Social Welfare Department Hotline: 2343 2255
Social Welfare Department Website: http://www.swd.gov.hk
Home > Public Services > Services for the Elderly

Elderly Branch, Social Welfare Department 2009